



LEARN HSCNI TRAINING FOCUS

Learn HSCNI : <https://learn.hscni.net/#/access/signin>

All Learn HSCNI mandatory training modules should now be complete, and HR have run a report. For those who have any courses outstanding, your line manager will be in contact.

If you have any problems accessing Learn HSCNI or have any queries regarding the training, please get in touch with the HR Team via hr@southernfsu.co.uk.

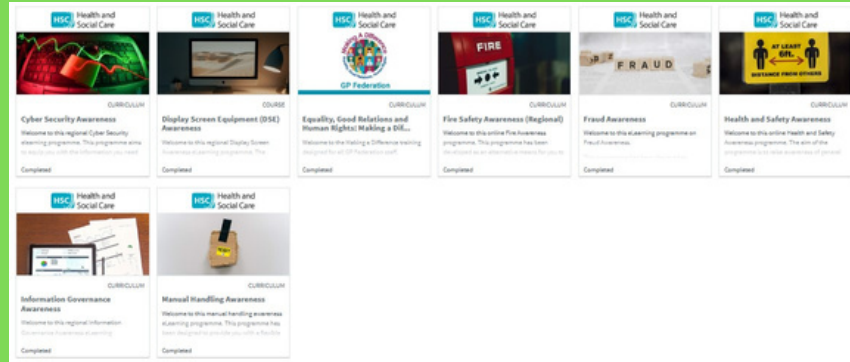

WORK WELL LIVE WELL

Thank you for completing the WORK WELL LIVE WELL Health & Wellbeing Survey. The results are now being collated and we are excited about our collaboration with NICHs. Look out for an email from the HR Team in the next few weeks!



IMPORTANT DATES



Check out the [Action for Happiness](#) website for the Self-Care September calendar

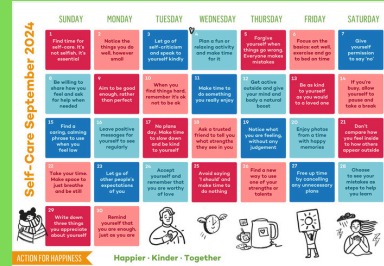

9 Sept: Pension Awareness Week

Watch this space as there will be an opportunity to learn more from pension webinars, resources and eLearning sessions available from 9 Sept!

10 Sept: World Suicide Prevention Day - 'changing the narrative on suicide'

The Newry & District Senior Mental Health Practitioners will each be lighting a candle to put on socials on 10 Sept. If you would like to join in please feel free to email your picture to linda.murphy@southernfsu.co.uk.



EXCITING JOB OPPORTUNITY!

Do you know anyone who would like to join the team? An exciting opportunity has arisen in the Armagh and Dungannon Federation for a Temporary General Practice Pharmacist.

Further details can be found on the SFSU website, and please feel free to share our job posts on socials or via the link -

<http://bit.ly/4by2Kgi>



SOCIALS NEWS!

SFSU now have a YouTube channel! Subscribe to get updates on the videos Kelly, Newry & District Senior Mental Health Practitioner, has done.



www.youtube.com/@SouthernFSU

SUBSCRIBE



Have you joined the members area of the Southern FSU website, and do you follow us on socials? It's a great way to get up to date on what's happening, and we would love to see your thumbs up! What other content would YOU like to see on our social platforms? Feel free to email your suggestions to linda.murphy@southernfsu.co.uk



www.southernfsu.co.uk



[@southern_fsu](https://twitter.com/southern_fsu)



[Southern GP Federation Support Unit](#)